

Generosity is integral to Christian discipleship

Giving recognises that everything comes from God and is a gift entrusted to us

Each change in our lives brings new considerations in how best to be a faithful steward of all that God has entrusted to us

How can we be more faithful stewards?

Money



St Wilfrid's needs an extra £330 a month

Time

I can contribute by:

- Organising a Fund-raising event
- Helping at a Fund-raising event
- Serving during services
- Reading in Church
- Leading the Intercessions (prayers)
- Singing or playing in the music group
- Joining the Junior Church team of helpers
- Joining the SWAT youth group team of helpers
- Making & serving tea and coffee
- Making cakes to sell at coffee time
- Arranging Flowers
- Cleaning the church
- Gardening/Sweeping/Clearing rubbish
- Writing newsletter articles
- Delivering Newsletters
- Standing for PCC election (April 2019)

Children

I can contribute by:

- Inviting my friends to church
- Serving as an acolyte to the vicar
- Taking part in the Jubilate Services
- Helping at the church fairs



Stewardship Campaign 2019

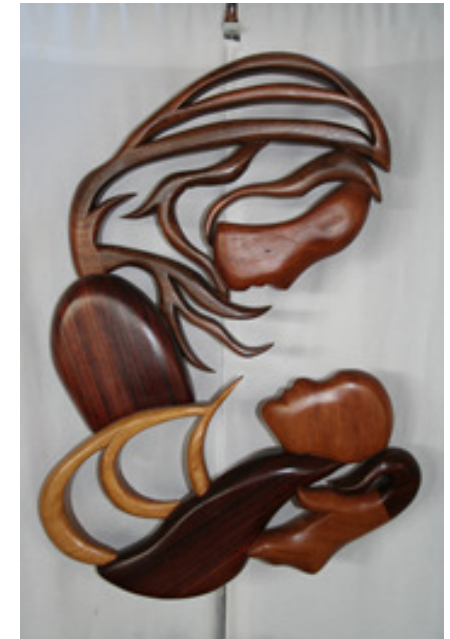

Confidential Response Form

Please put in the red posting box in church or return to The Treasurer, St Wilfrid's Church c/o 63 Oliver Whitby Road Chichester PO19 3LL

Standing Order Form

To the Manager

.....Bank PLC

Address

.....

Post Code.....

Please pay to the account of
St Wilfrid's Parochial Church Council at
Barclays Bank
74 East Street Chichester
Account number 10782149
Sort Code 20-20-62

The sum of £ commencing on
.....2019 and like sum every
month/quarter/year until further notice.

Signature.....

Full name.....

Address.....

.....

PostCode.....

Account Name.....

Account Number.....

Gift Aid Declaration

Full Name

.....

Address.....

.....

Post
Code.....

I want St Wilfrid's Church to reclaim tax on all donations
I have made since 6th April 2004.

Signature.....

Date.....

Note: You must pay at least as much Income or Capital
Gains Tax as we shall be claiming each year on your
donation

Remember to notify us if your circumstances change
and you no longer pay this amount of tax.

I would like to respond to the Stewardship Campaign 2019 by:

Starting to give on a regular basis
£30 a month

OR

£..... per week/month/year

or

Increasing my regular giving to

£..... per week/month/year

or

Continuing my present giving of

£..... per week/month/year

I wish to pay by: (please tick one box)

Standing Order (preferred)

Weekly envelope

Cheque, payable to
St Wilfrid's PCC

**Also, I would like more
information about leaving gifts
to the St Wilfrid's family in my
will**